



## THE HOME OF STEEL FRAME BUILDINGS AND AGRICULTURAL BUILDING MATERIALS

Proud to support the British Farming Industry with British made products



[www.southweststeelconstruction.co.uk](http://www.southweststeelconstruction.co.uk)

AGRICULTURAL | INDUSTRIAL | EQUESTRIAN

**RIDBA**  
Rural & Industrial  
Design & Building Association

CE APPROVED CE



ISO 9001 : 2015 EN-1090-2 : 2018



We specialise in the manufacture of high quality Agricultural, Industrial and Equestrian Steel Frame Buildings.

South West Steel Constuction are one of the largest manufacturers in the UK and well known for our excellent service and durable products.

With over 30 years experience in the industry offering our services throughout the UK and Ireland.

The company operates from its large purpose built factory in Holsworthy, Devon and has obtained the European CE mark ISO 9001: 2015 EN-1090-2:2018 for our buildings.

*'Ian's career began whilst working for another Steel Building manufacturer selling and erecting buildings, gaining skills in sales, construction and the understanding of how a quality Steel Frame Building goes together.*

*Realising his talent in the industry, he decided to set up his own company, thus becoming a market leader in the UK and probably the largest in the South West. It was small to begin with, but already the company was taking off and word spread in the area. The company gained a good reputation and orders flourished so expansion was needed to which a brand new purpose built factory on Holsworthy Industrial Estate was formed.*

**Ian Ellacott Chairman**



*'Simon James is well known locally in the area due to his background in his family business, spending around 15 years gaining skills and experience in Transport Management, however, he was keen to learn The Structural Engineering of the sheds he had been delivering, so gained his qualification in CAD Design and was given the opportunity in 2009 to work for South West Steel as a Steel Detailer moving up to Senior Draughtsman and more recently in 2019 purchasing shares within the company to become Managing Director to help the company grow and diversify into new markets'*

**Simon James Managing Director**





# Agricultural Buildings

At South West Steel Construction we can supply a wide and varied range of Agricultural Buildings.

We manufacture bespoke and kit buildings within our own design and fabrication team and work to the **BS5502-22-2013 British Standard Specification** for Agricultural Buildings and are part of the **R.I.D.B.A Association** so you can rest assured that from start to finish you will receive the highest of standards.

Examples of bespoke buildings we supply include:

Livestock Buildings

Grain Stores

Silage Buildings

Milking Parlours

Storage Buildings

Machinery Stores

Car Garages

Workshops



As well as supplying Steel Frame Buildings, we can offer a vast range of farm and construction building materials, such as:

Heavy Duty Feed Barriers – made to length

Electronic and Manual Roller Shutter Doors

Concrete Panels for Livestock, Grain and Silage

Sheeted Galvanised Steel Sliding and Hinged Doors

Box Profile Sheets

Timber Purlins, Timber Rails, Yorkshire Boarding and Dungboarding



**Please visit our website for a full list of all the materials we sell at**  
**[www.southweststeelconstruction.co.uk](http://www.southweststeelconstruction.co.uk)**

# Industrial Buildings

Along with the Agricultural buildings, South West Steel Construction can supply commercial Steel Frame Buildings designed to your exact measurements and requirements.

Due to our vast stock of steel sections, we are able to cut and fabricate steel to suit your requirements and work with any structural engineer drawings provided and to help with any structural steelwork projects.

Some examples of Industrial Buildings we have supplied include:

- Factories/Warehouses
- Workshops
- Mezzanine Floors
- M.O.T Centres
- Cold Stores
- Business Units



---

## Equestrian Buildings

RIDING ARENAS | STABLES | COVERED ARENAS | INDOOR SCHOOLS





# Design and Manufacturing

With our own skilled in-house design and manufacturing teams we are able to provide full detailed planning drawings for all your planning applications.



All of our fabricators are fully coded to the highest standards and are all specialised in the manufacturing of Steel Frame Buildings as well as doors, feed barriers and gates to name a few.



Buildings are designed using professional 3D CAD steel detailing software where the building of choice will be 3D modelled producing fabrication drawings, elevations and erection drawings.

Every building we produce comes with a galvanised finish which ensures a quality finish and can be given a maintenance-free life of over 50 years!



---

## Hunter PVC Guttering

At South West Steel Construction all of our buildings come with the best quality rainwater products on the market. We supply a vast range of the Hunter Plastics Product range and offer all relevant fixings and connections to meet your needs.



Hunter Plastics are a renowned company for PVC guttering and down-pipes as the durability and quality is unbeatable.

With all this, we also provide steel Valley Gutters and Box Gutters for side apex buildings or buildings of a large width. All our steel gutters are galvanised.

# Standard Agricultural Kit Buildings and Sizes

Along with bespoke Agricultural Buildings we offer standard kit frame buildings in various sizes that can be designed and manufactured with a swift turnaround.

With all of our Agricultural Kit Buildings come complete with; Marley Eternit natural grey Fibre Cement roof, tanalized timber purlins, CHS rafter bracing, Hunter PVC rainwater goods and both gable frames clad down to the eaves level with 6 x 1 Yorkshire boarding and galvanised steelwork.

**Please email or call for more information and an accurate quote.**

## **Sizes we offer are:**

### **15' Bays:**

45 x 30 x 12  
60 x 30 x 13  
60 x 40 x 14  
60 x 45 x 14  
75 x 30 x 12  
75 x 40 x 14  
90 x 50 x 14  
105 x 60 x 14

### **20' Bays:**

60 x 30 x 12  
60 x 40 x 14  
60 x 45 x 14  
80 x 30 x 12  
80 x 40 x 14  
80 x 45 x 14  
100 x 50 x 14  
100 x 60 x 14  
120 x 50 x 14





## Previous Work

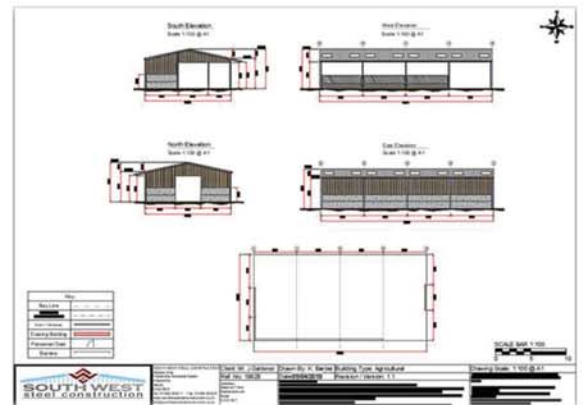
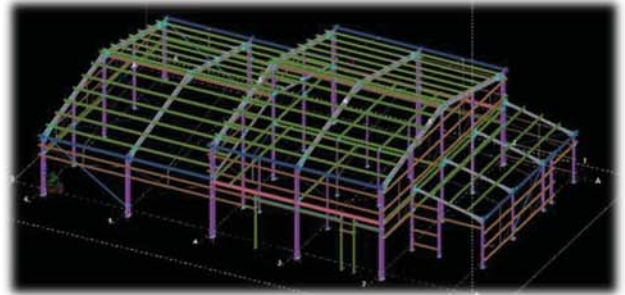
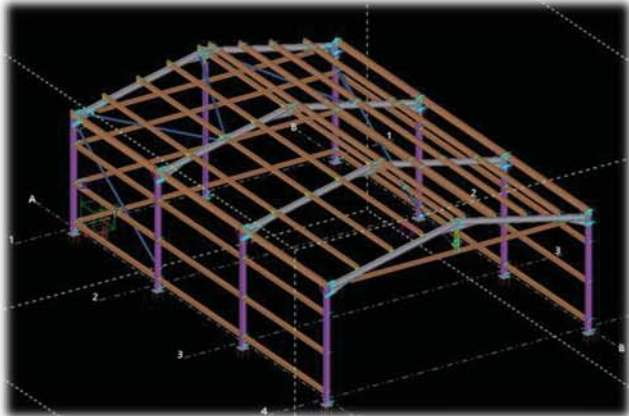



## THE HOME OF STEEL FRAME BUILDINGS

Waldon Way, Holsworthy Industrial Estate, Holsworthy, Devon, EX22 6ER



**Telephone:** 01409 253211

**Email:** [info@southweststeelconstruction.co.uk](mailto:info@southweststeelconstruction.co.uk)



[www.southweststeelconstruction.co.uk](http://www.southweststeelconstruction.co.uk)

## QUALITY STEEL FRAME BUILDINGS

### Testimonials

**Trevor Harrison, Kent:**

*"I must say that the steel went together perfectly, the materials supplied were all correct and of excellent quality. The building is now erected and completed. I am very pleased with your steel frame building supplied and the courtesy and service afforded myself. Also, your lorry driver was helpful with the off-loading."*

**Peter Blake, Torpoint:**

*"We have had four sheds made by South West Steel, from 100' clear span, to a smaller workshop all made to a very high standard. We needed a 27' bay on one shed and cut off the corner on another, all done with no fuss, from site surveying to delivery driver. Just great people to work with."*

**Richard Thomas, Sennen:**

*"I have been dealing with South West Steel Construction for almost 20 years. From a small simple steel building to bespoke fabrication and they deliver as promised. The quality and service is excellent, the design and functionality always accurate. The team at Holsworthy deliver excellent customer service, with the only problem being they are so busy that customers need to prepare their projects well in advance."*

**Andrew White, St Mabyn:**

*"I have been buying my buildings from South West Steel Construction since their very beginning. Every job has been completed on time and to a high quality standard. Although they are so busy, whenever I needed a building quickly, they will always work to the timeline. The staff are always helpful."*



ISO 9001.:2015 : 2011. EN-1090-2 : 2018